

## How to setup an email account in Outlook 2013 - 2016

1. Open Outlook on your computer.
2. If this is the first time that Outlook has been used on this device, you will see the screen below. Click **Next**. If Outlook has previously been used on your device, skip down to step #4.

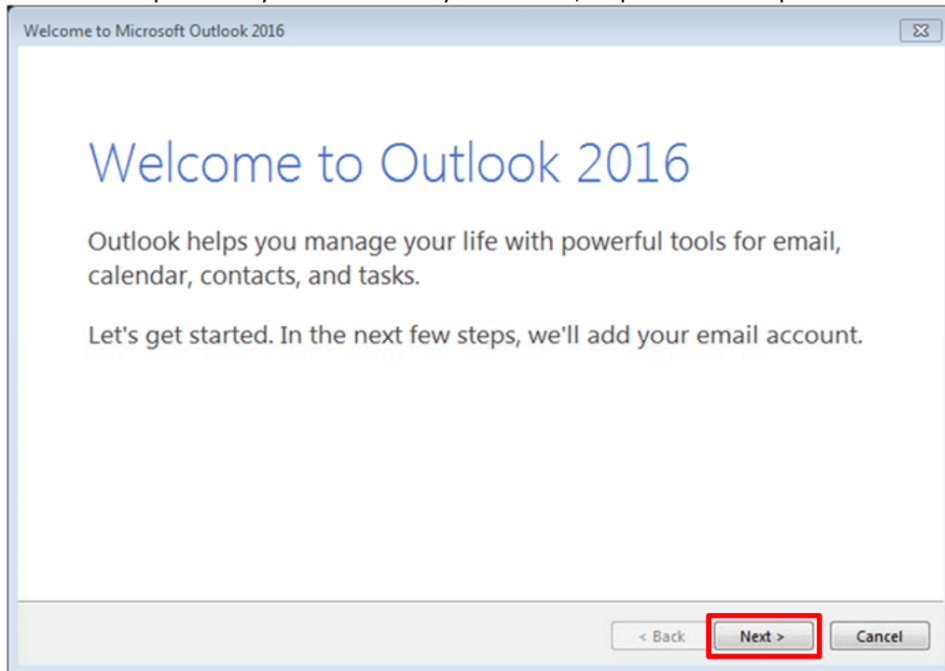

3. Make sure that **Yes** is selected and click **Next**.

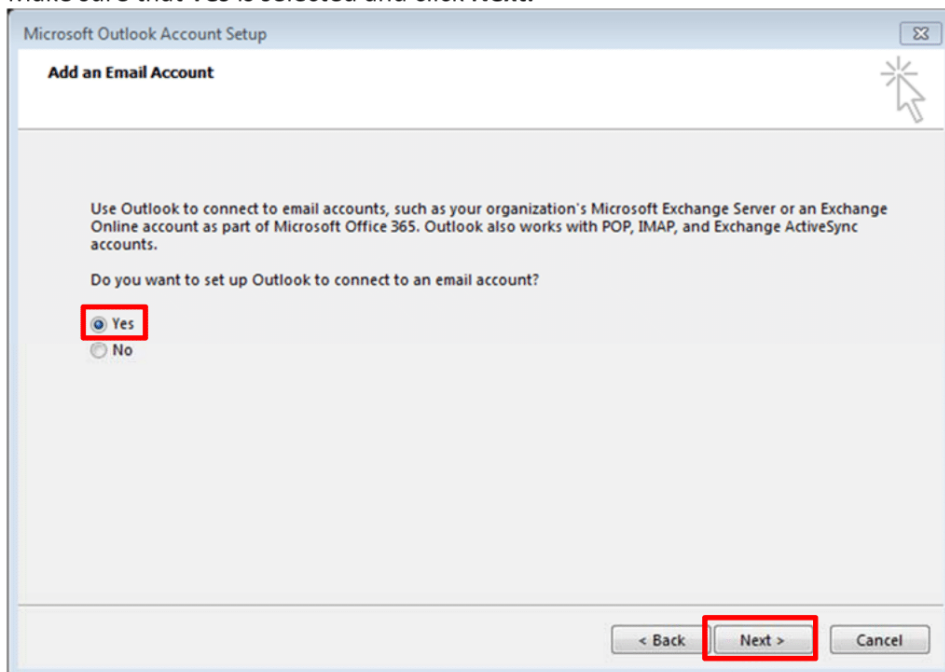

# How to setup an email account in Outlook 2013 - 2016

4. From the main window of Outlook, click on the **File** menu.

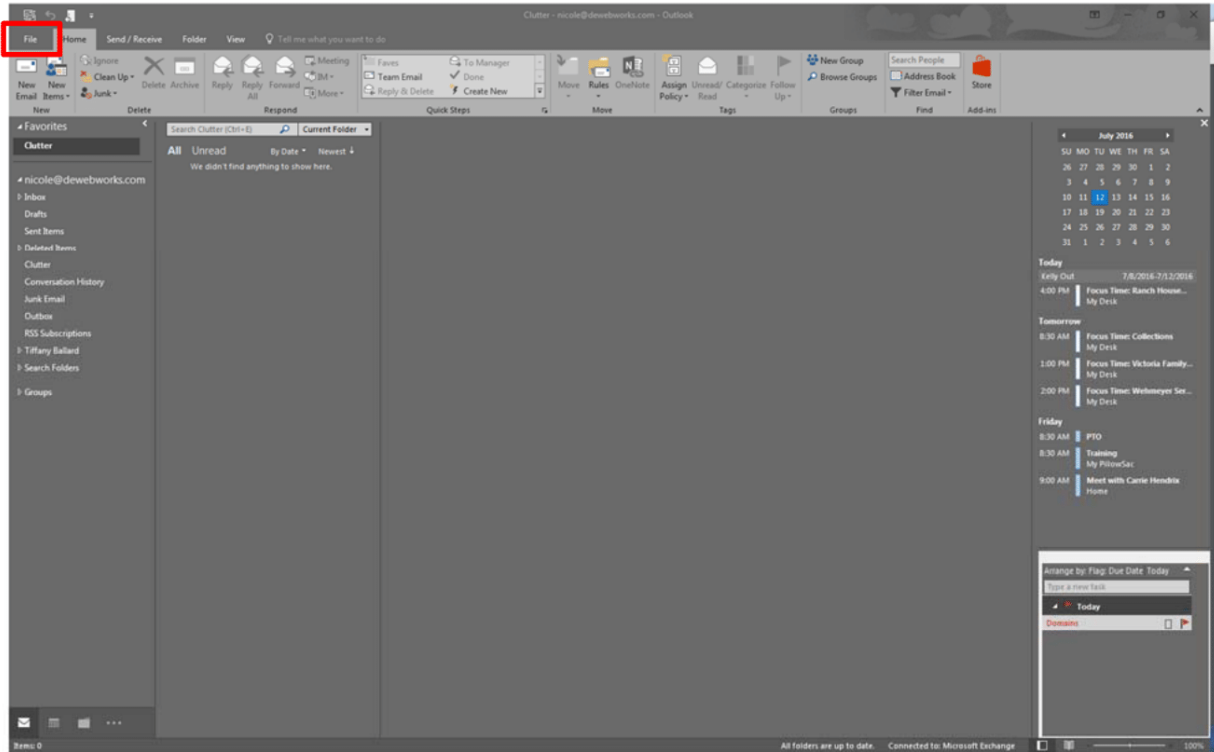

5. Select **Info** in the menu to the left (if not already selected) and click on the **Add Account** button.

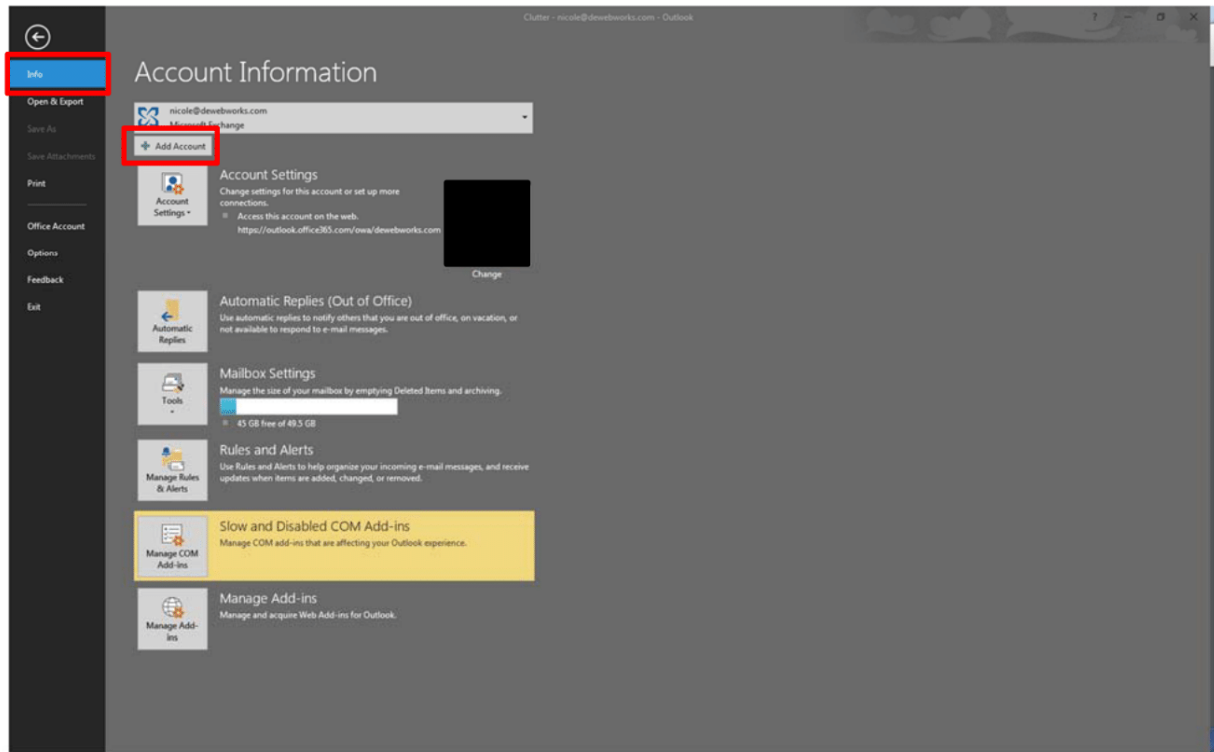

## How to setup an email account in Outlook 2013 - 2016

6. Select **Manual setup or additional server types** and click **Next**.

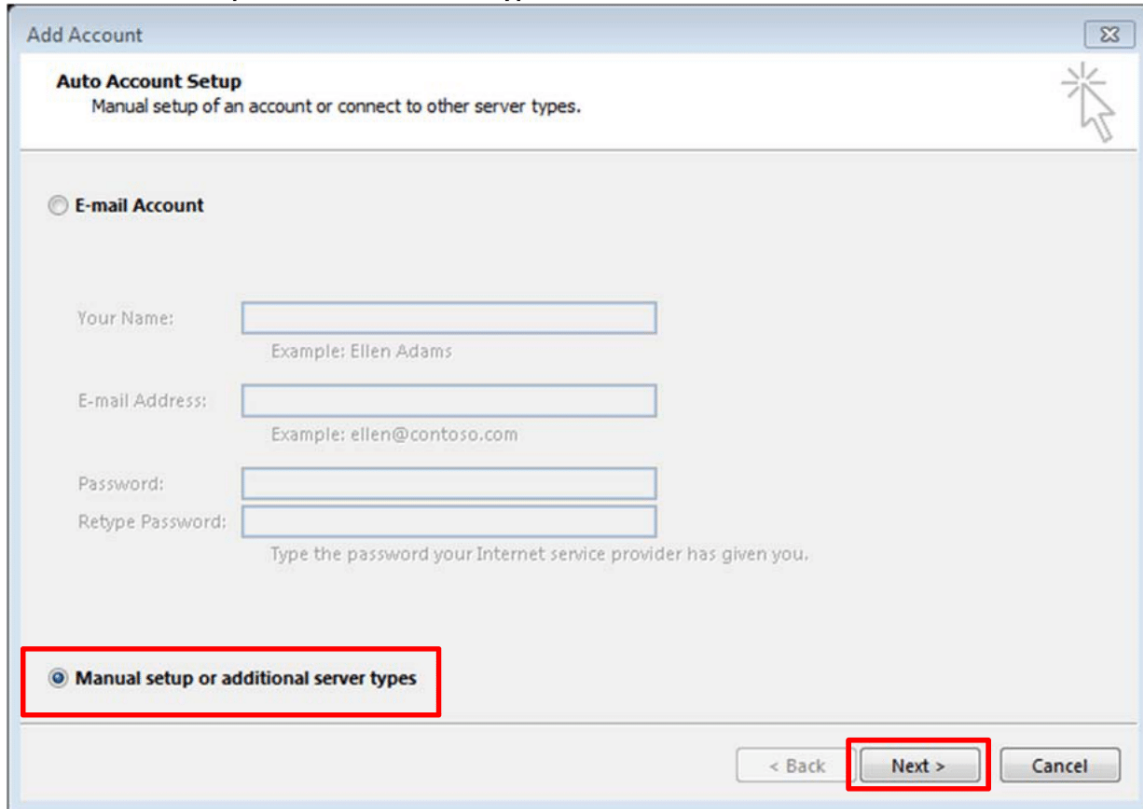

- Auto Account Setup**: Manual setup of an account or connect to other server types.
- E-mail Account**: Radio button option.
- Your Name:** Text input field with example: Ellen Adams.
- E-mail Address:** Text input field with example: ellen@contoso.com.
- Password:** Text input field.
- Retype Password:** Text input field with instruction: Type the password your Internet service provider has given you.
- Manual setup or additional server types**: Radio button option, highlighted with a red box.
- Navigation buttons:** '< Back', 'Next >', and 'Cancel'. The 'Next >' button is highlighted with a red box.

7. Select **IMAP** and click **Next**.

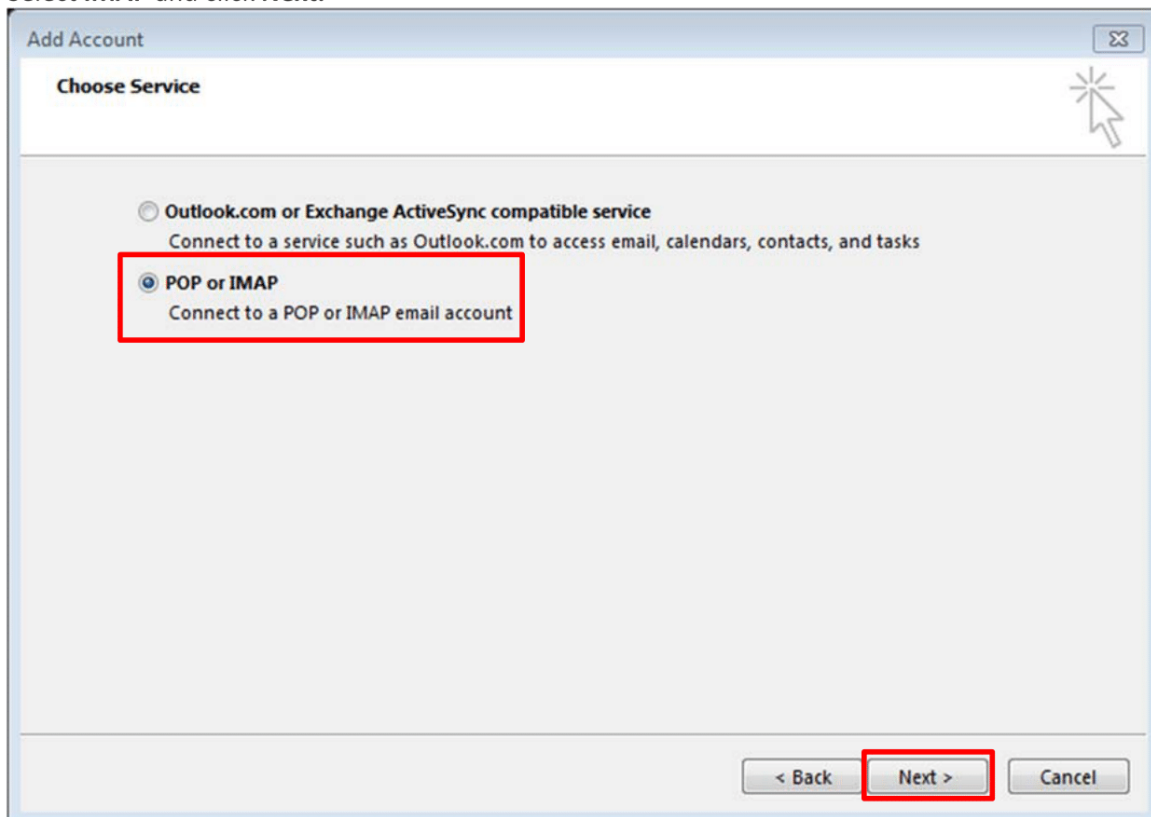

- Choose Service**: Section header.
- Outlook.com or Exchange ActiveSync compatible service**: Radio button option with description: Connect to a service such as Outlook.com to access email, calendars, contacts, and tasks.
- POP or IMAP**: Radio button option, highlighted with a red box, with description: Connect to a POP or IMAP email account.
- Navigation buttons:** '< Back', 'Next >', and 'Cancel'. The 'Next >' button is highlighted with a red box.

## How to setup an email account in Outlook 2013 - 2016

8. Under User Information:
  - a. Enter your name (as you want it to appear on your outbound email messages) in the **Your Name** field.
  - b. Enter your full email address in the **Email Address** field – pay close attention to spelling as a mistake can cause it not to validate.
9. Under Server Information:
  - a. Select **IMAP** in the **Account Type** drop down menu.
  - b. Enter **securemail.dewebworks.com** in the **Incoming mail server** field – pay close attention to spelling as a mistake can cause it not to validate.
  - c. Enter **securemail.dewebworks.com** in the **Outgoing mail server (SMTP)** field – pay close attention to spelling as a mistake can cause it not to validate.
10. Under Logon Information:
  - a. Enter your full email address in the **User Name** field – pay close attention to spelling as a mistake can cause it not to validate.
  - b. Enter your email password in the **Password** field – pay close attention to spelling as a mistake can cause it not to validate.
11. Ensure the **Remember Password** box is selected.
12. Click on the **More Settings** button.

## How to setup an email account in Outlook 2013 - 2016

13. Select the **Outgoing Server** tab

- a. Check the box for **My outgoing server (SMTP) requires authentication.**
- b. Ensure that **Use same settings as my incoming mail server** is selected.

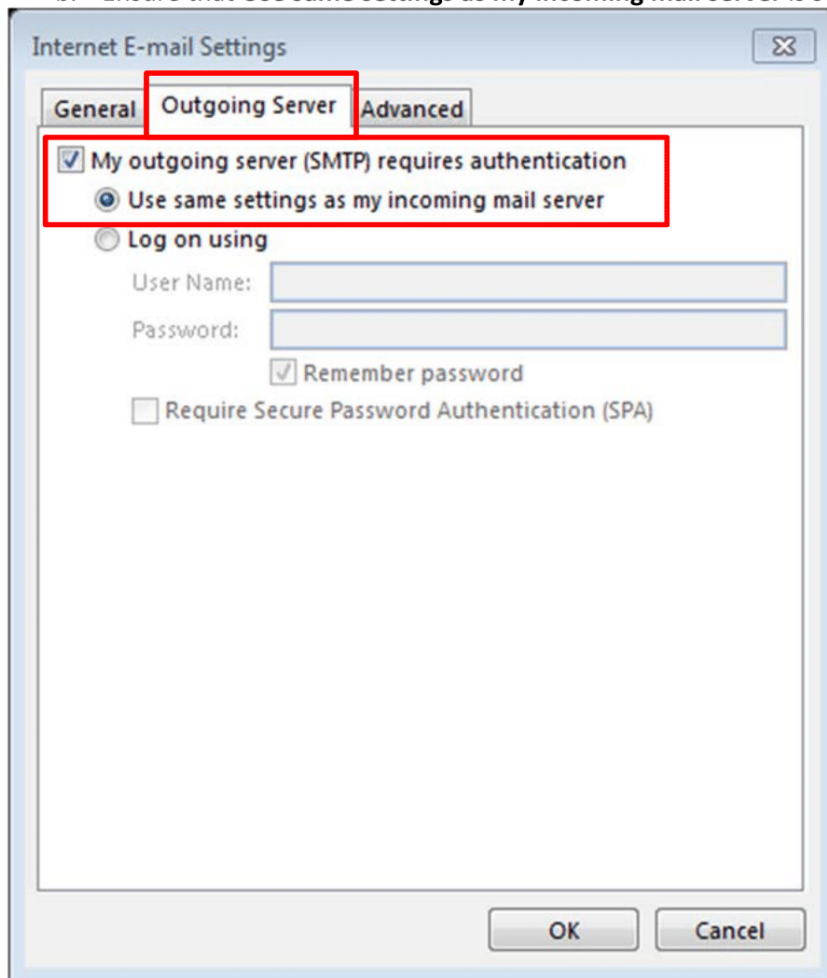

- My outgoing server (SMTP) requires authentication
- Use same settings as my incoming mail server

Other visible options include:

- Log on using
- User Name:
- Password:
- Remember password
- Require Secure Password Authentication (SPA)

Buttons for 'OK' and 'Cancel' are located at the bottom right of the dialog box.

## How to setup an email account in Outlook 2013 - 2016

14. Select the **Advanced** tab.

- a. Under Server Port Numbers, change the **Outgoing server (SMTP)** to **587**.
- b. Click **OK**.

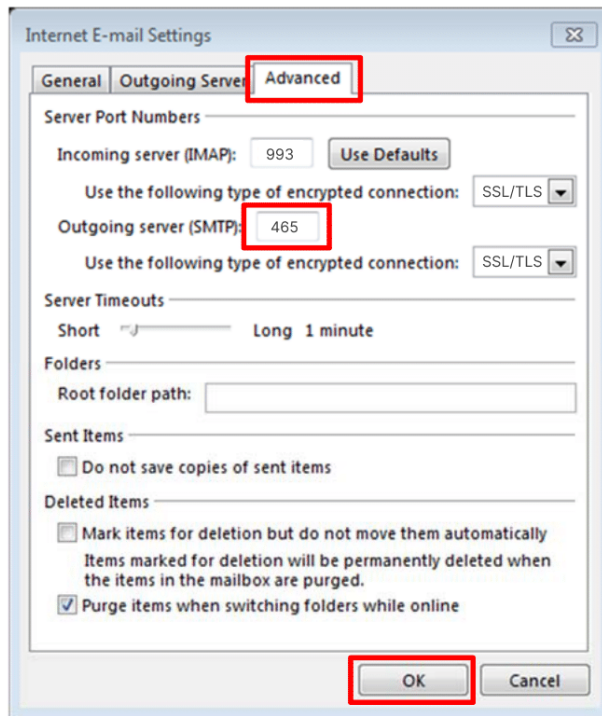

15. Click **Next**.

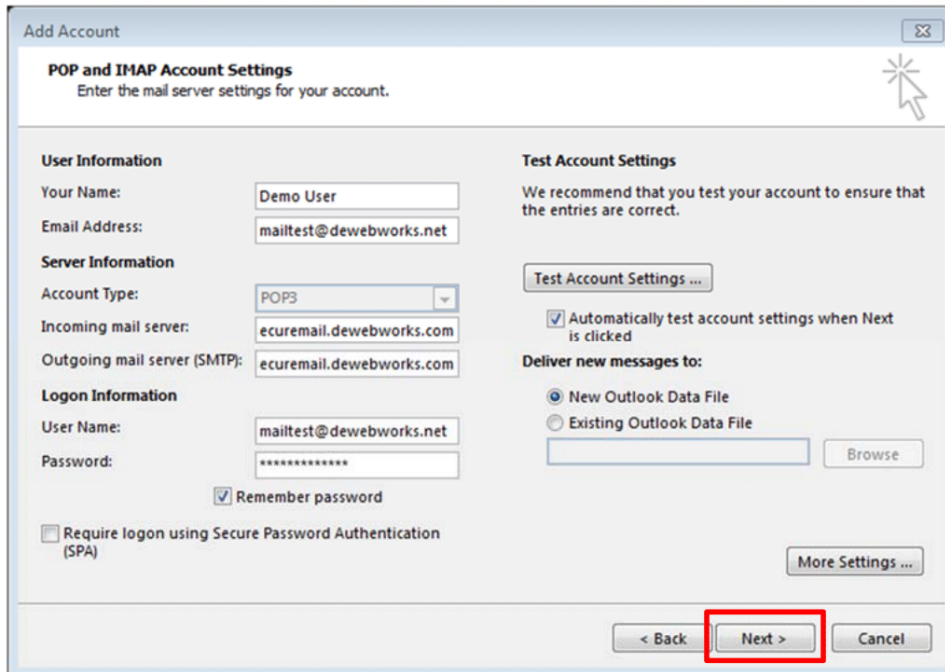

## How to setup an email account in Outlook 2013 - 2016

16. Two tasks will run and then show **Completed** under Status. Click the **Close** button.

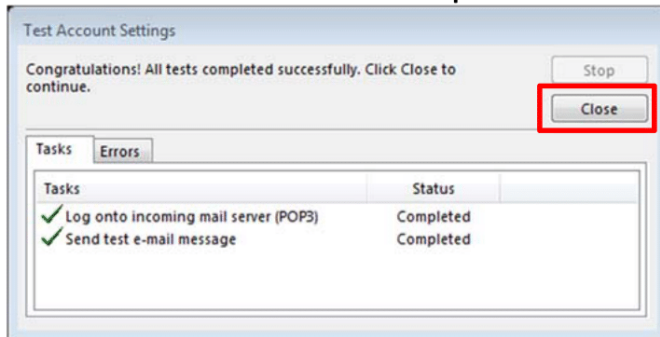

17. You're all set! Click **Finish**.

